DOLPHIN

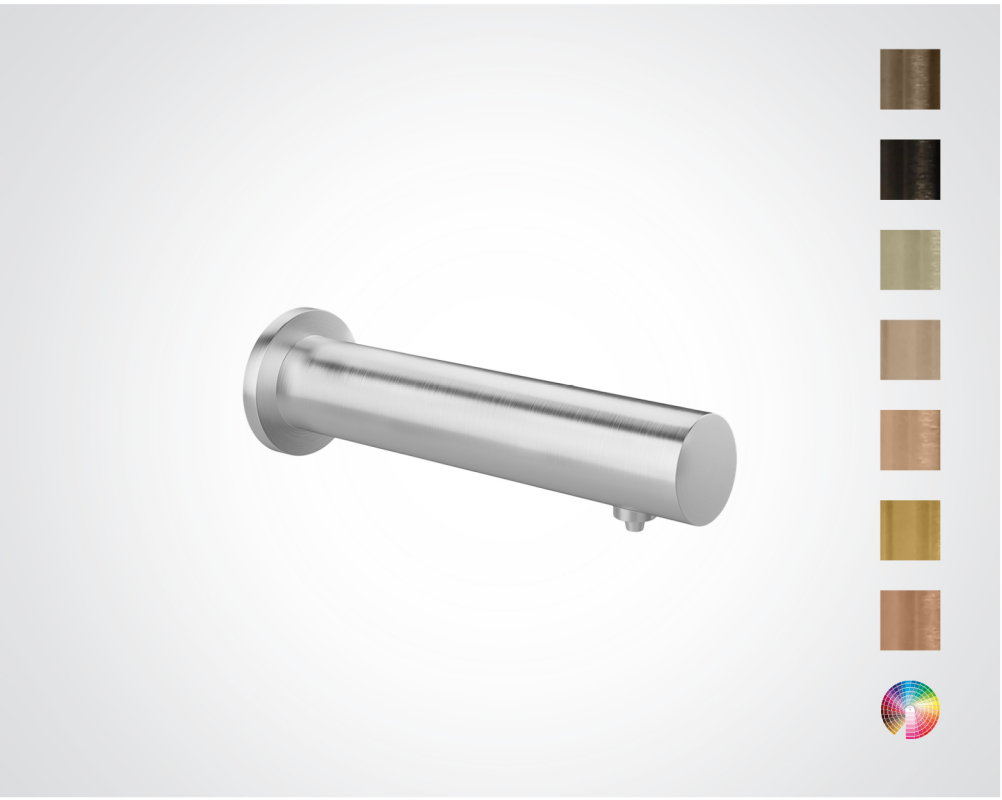

DS322

STRATAPLATE PANEL MOUNTED INFORM SOAP DISPENSER

› Touch free wall mounted infrared soap dispenser - StrataPlate version
› Comes as standard with 150mm projection, other lengths are available on request
› High quality 316 stainless steel construction
› Available in liquid (.L) and foam (.F) soap versions
› Available in Brushed and mirror polished stainless steel, PVD, Ceramic coating in all colours, and Powder coated in any RAL colour.
› Soap Reservoir options include – 1,2 or 5 ltr bottle, multifeed systems (cartridge systems) or DS800 or DS810 cartridge systems
› Designed to be paired with DS122 tap
› SMART enabled to allow for better control of your washroom (when bought with a bluetooth adaptor)
› Can be bought with a hard wired or plug in transformer
› Mains adaptor product code 26001
› Hardwire power supply product code 26004
› Designed as a plug and play system for most common installations – but in special cases, soap delivery time, pump speed, and sensor distance setting can be changed via dolphin app when bluetooth adaptor is installed
› StrataPlate kit to allow for hassle-free installation (offset adaptor available to reduce wall space needed in the vanity) No access panel needed when StrataPlate system is installed
› Comes with 1.4m conduit
› Effective maximum length of soap tube and cable is 1.8m
› 21mm mounting hole in splashback required
› WELL compliant if you take out bottle and clean or replace every time before refilling - or you can also use a cartridge system to achieve this
› Default liquid soap dose of approx. 1ml
› 5 year warranty
› Doc M compliant
› Typical power consumption 0.5A per activation
› Supplied with 1A power supply
› Working parts are all housed inside the body – saving space in the wall cavity, and ease of

BODY DIAMETER	**28MM**
ROSETTE DIAMETER	**44MM**
PROJECTION	**150MM**

PRODUCT CODES

DS322.F - Panel mounted SMART foam soap dispenser, StrataPlate version
DS321.F - Panel mounted SMART foam soap dispenser
DS322.L - Panel mounted SMART liquid soap dispenser, StrataPlate version
DS321.L - Panel mounted SMART liquid soap dispenser

See next pages for drawings and different sizes of the soap pumps

MADE IN THE UK

WELL

TECHNICAL HELPLINE 01424 202224
DOLPHINSOLUTIONS.CO.UK

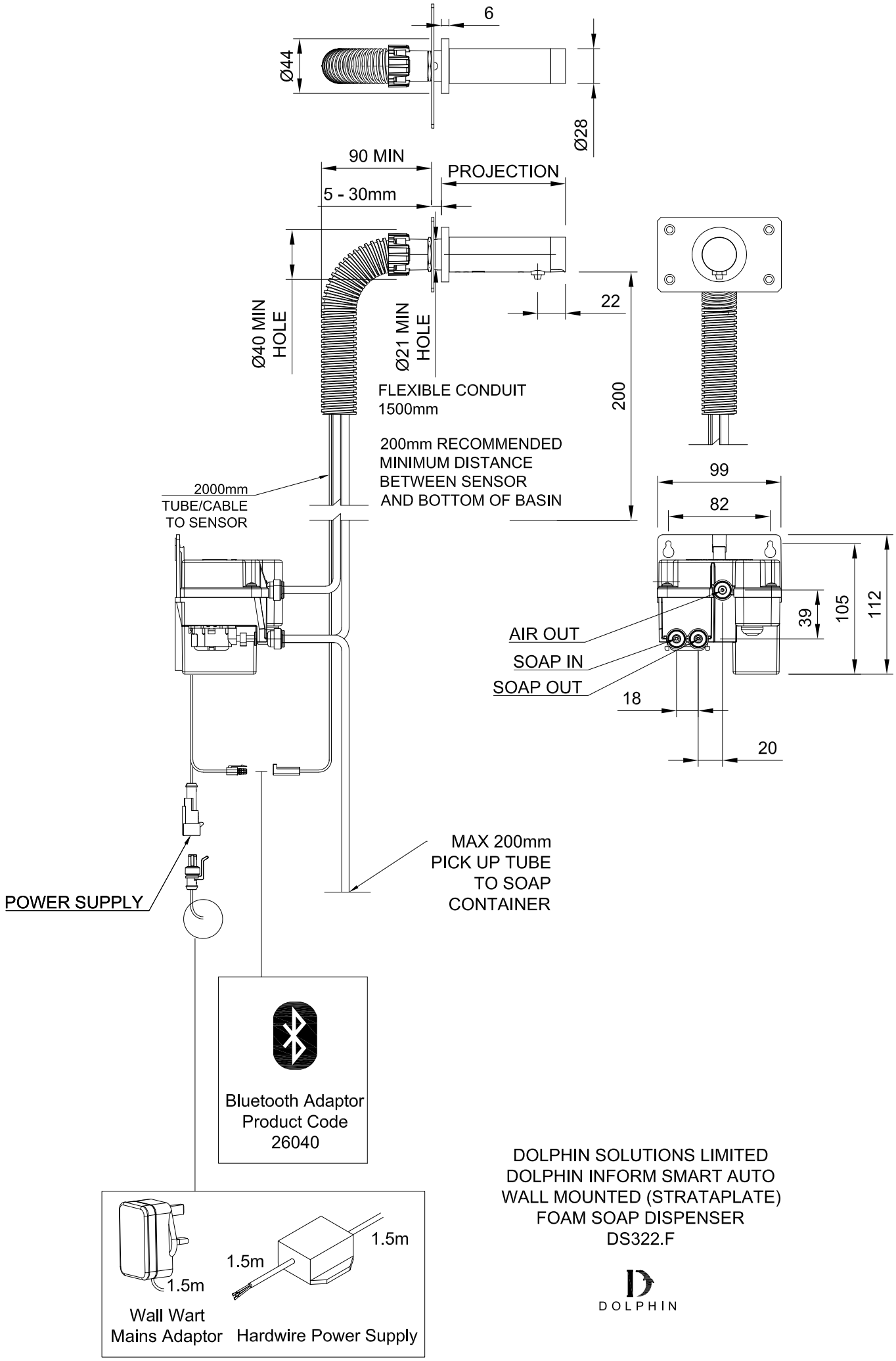

DOLPHIN SOLUTIONS LIMITED
DOLPHIN INFORM SMART AUTO
WALL MOUNTED (STRATAPLATE)
FOAM SOAP DISPENSER
DS322.F

DOLPHIN

Select Power Supply &/Or Bluetooth Option: Order separately

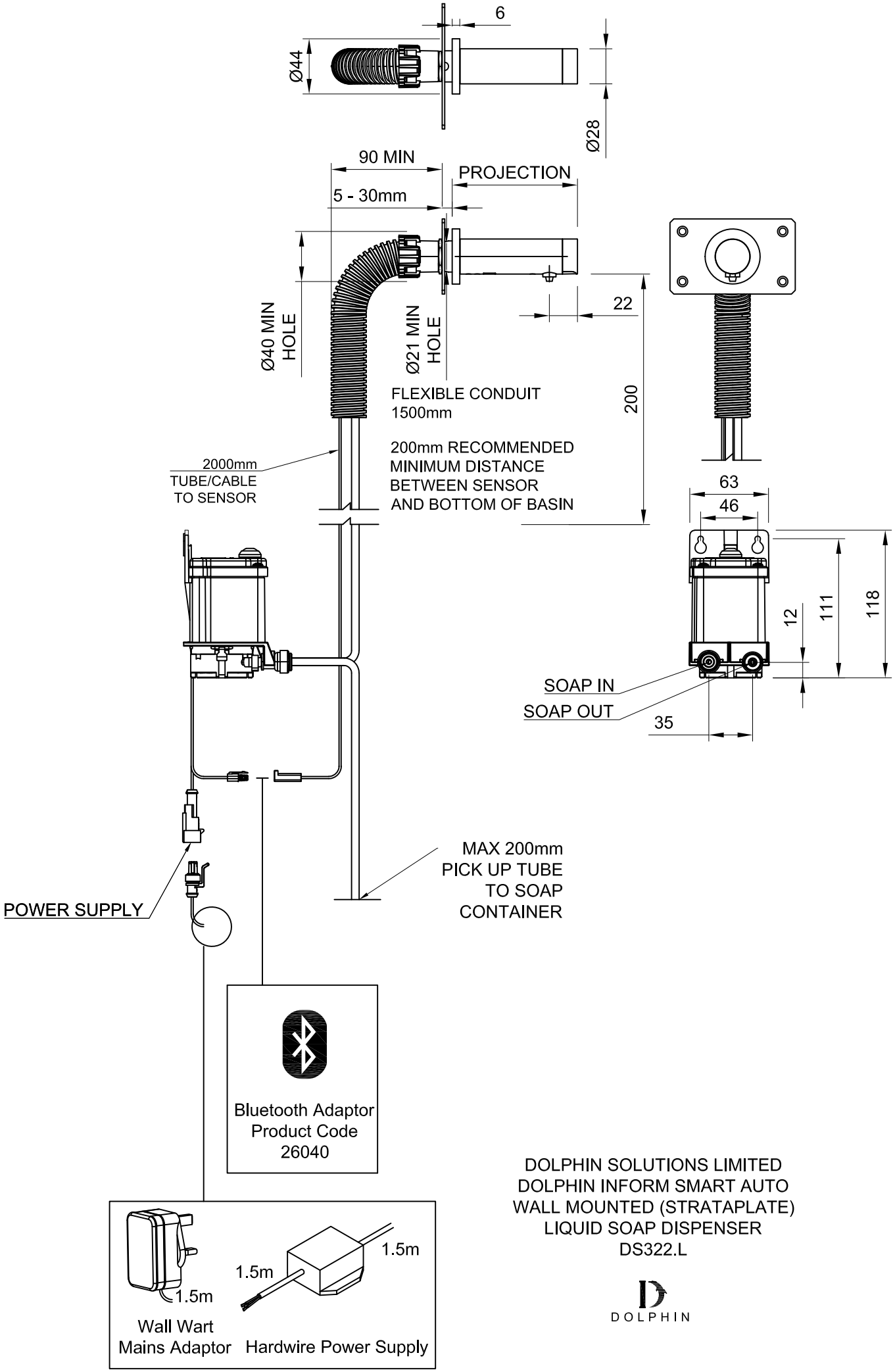

DOLPHIN SOLUTIONS LIMITED
DOLPHIN INFORM SMART AUTO
WALL MOUNTED (STRATAPLATE)
LIQUID SOAP DISPENSER
DS322.L

DOLPHIN

Select Power Supply &/Or Bluetooth Option: Order separately